ST PETER'S
ANGLICAN CHURCH
CREMORNE

29 November 2026 | 9am
First Sunday of Advent

Welcome to St Peter's Anglican Church. We are so glad you have joined us today. Whether you are a regular member or visiting us for the first time, you are very welcome here, and we hope that you will stay for morning tea afterwards.

If you are new, please see inside for a welcome from our Rector.

Today's Service

Sung Eucharist

CELEBRANT & PREACHER	*REV ANDY BLEACH*
ORGANIST & CANTOR	*GLENN AMER*
SETTING	*DUDMAN*

Rejoicing Together *In Christ*

A Hearing Loop is available in the pews on the left-hand side of the church. Toilets are available in the Lower Hall and a mobility access toilet in the David Armstrong Room.

A WELCOME FROM OUR RECTOR

Welcome to St Peter's Anglican Church,

It is great to have you with us today. You may be used to going to church or this could be your first time stepping into one. You may be from nearby or from far away. You may be young, or you may be more senior in years. Whoever you are and whatever your situation, you are welcome and we would love to get to know you more and help you to get to know our great God more.

Everything you need for our service is in this booklet, including the words for our hymns, prayers, and Bible readings. Some parts of our service are sung, which can be a little tricky (especially the Psalm) if you are not used to this. Please feel free to participate as much or as little as you feel comfortable and stand or sit at different points as is comfortable for you.

We love having children worship with us. During school term we offer a Sunday School program during the service. Children head out to their program at the back of church just before our Bible readings, and we would love your children to join if they are comfortable to do so.

I would love to meet you after the service over morning tea, so please come through with others afterwards to the DA Room on Waters Road. If you would like us to keep in touch with you, simply scan the QR code here to share your details with us, and we will be in touch, or fill in one of the contact cards at the back of church.



If you have any questions our greeters or those sitting near you are always happy to help.

May God bless you today,

Rev Andy Bleach, Rector.

GATHERING IN GOD'S NAME

PROCESSIONAL HYMN Tune: Veni Emmanuel

Please stand

1 O come, O come, Emmanuel,
Redeem thy captive Israel,
That into excile drear is gone
Far from the face of God's dear Son.

Refrain: Rejoice! Rejoice! Emmanuel
Shall come to thee, O Israel

2 O come, Thou Wisdom from on high,
Who madest all in earth and sky,
Creating man from dust and clay:
To us reveal salvation's way.
Refrain:

3 O come, thou Lord of David's Key!
The royal door fling wide and free;
Safeguard for us the heavenward road,
And bar the way to death's abode.
Refrain:

4 O come, O come, thou Dayspring bright!
Pour on our souls thy healing light;
Dispel the long night's lingering gloom,
And pierce the shadows of the tomb.
Refrain:

5 O come, Desire of nations! show
Thy kingly reign on earth below;
Thou Corner-stone, uniting all,
Restore the ruin of our fall.
Refrain:

T. A. Lacey, 1853 - 1931

The Celebrant greets the people with a welcome.

✠ Blessed be God: Father, Son, and Holy Spirit.
Blessed be God's Kingdom, now and for ever.

The grace of the Lord Jesus Christ, and the love of God, and the fellowship of the Holy Spirit, be with you.
And also with you.

SENTENCE

'Heaven and earth will pass away,' says the Lord, 'but my words will not pass away.' Mark 13.31

Let us pray.

Almighty God,
to whom all hearts are open,
all desires known,
and from whom no secrets are hidden:
cleanse the thoughts of our hearts
by the inspiration of your Holy Spirit,
that we may perfectly love you,
and worthily magnify your holy name,
through Christ our Lord. Amen.

KYRIE ELEISON

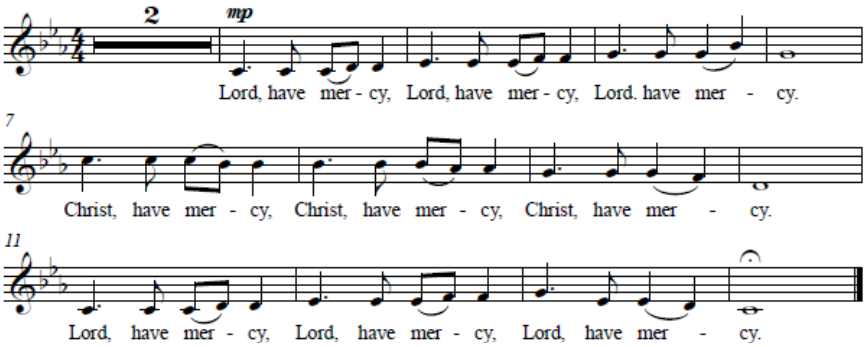

LIGHTING THE ADVENT CANDLE

The Advent Candle marks the progress of the Advent season of waiting, watching, and praying - waiting with Israel for the Messiah, reading the prophecies of his arrival, waiting with the world for Messiah's return – the light of the world.

Celebrant
The Lord of the light comes to save us.
Let us live in his light.

I wait for the Lord, my soul waits, and in his word I hope. Psalm 130:5

Some wandered in desert wastes, finding no way to an inhabited town; hungry and thirsty, their soul fainted within them.
Psalm 107:4-5

The Candle is lit



As we light our advent candle
Light of the world, shine on us.

Silence is kept
Those who wait for the Lord shall renew their strength; they shall mount up with wings like eagles, they shall run and not be weary; they shall walk and not faint. Isaiah 40:31

The steadfast love of the Lord never ceases, his mercies never come to an end; they are new every morning; great is your faithfulness.
Lamentations 3:22-23

THE CONFESSION

Senior Server
Christ our Passover Lamb has been offered for us, therefore we come to celebrate the festival.

Silence may be kept

Let us confess our sins in penitence and faith, with a sincere and true heart.

Merciful God,
our maker and our judge,
we have sinned against you in thought, word, and deed,
and in what we have failed to do:
we have not loved you with our whole heart;
we have not loved our neighbours as ourselves;
we repent, and are sorry for all our sins.
Father, forgive us. Strengthen us to love and obey you in newness of life; through Jesus Christ our Lord. Amen.

THE ABSOLUTION

Celebrant
Almighty God, who has promised forgiveness to all who turn to him in faith: ✠ pardon you and set you free from all your sins, strengthen you in all goodness and keep you in eternal life, through Jesus Christ our Lord.
Amen.

COLLECT OF THE DAY

Eternal God,
through long generations you prepared a way
for the coming of your Son,
and by your Spirit
you still bring light to illumine our paths:
renew us in faith and hope
that we may welcome Christ to rule our thoughts
and claim our love;
to whom be glory for ever.
Amen.

Children will now leave for Sunday School

THE MINISTRY OF THE WORD

Please be seated

FIRST READING

A reading from the book of the Prophet Isaiah 64.1-9

Oh, that you would rend the heavens and come down, that the mountains would tremble before you! **2** As when fire sets twigs ablaze and causes water to boil, come down to make your name known to your enemies and cause the nations to quake before you! **3** For when you did awesome things that we did not expect, you came down, and the mountains trembled before you. **4** Since ancient times no one has heard, no ear has perceived, no eye has seen any God besides you, who acts on behalf of those who wait for him. **5** You come to the help of those who gladly do right, who remember your ways. But when we continued to sin against them, you were angry. How then can we be saved? **6** All of us have become like one who is unclean, and all our righteous acts are like filthy rags; we all shrivel up like a leaf, and like the wind our sins sweep us away. **7** No one calls on your name or strives to lay hold of you; for you have hidden your face from us and have given us over to our sins. **8** Yet you, Lord , are our Father. We are the clay, you are the potter; we are all the work of your hand. **9** Do not be angry beyond measure, Lord ; do not remember our sins for ever. Oh, look upon us we pray, for we are all your people.

Hear the Word of the Lord. **Thanks be to God.**

PSALM 80. *Qui regis Israel.*

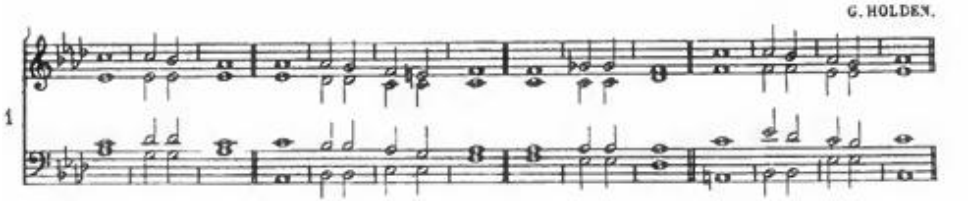

1 Hear O Shepherd of Israel you that led | Joseph • like a | flock:
you that are enthroned upon the cherubim|‿ shine | out in | glory;

2 Before Ephraim Benjamin | and Man|asseh:
stir up your | power and | come to | save us.

3 Restore us again O | Lord of | hosts:
show us the light of your countenance|‿ and we | shall be | saved.

4 O Lord | God of | hosts:
how long will you be | angry • at your | people's | prayer?

5 You have fed them with the | bread of | tears:
and given them tears to | drink in | good | measure.

6 You have made us the victim | of our | neighbours:
and our | ene•mies | laugh us • to | scorn.

7 Restore us again O | Lord of | hosts:
show us the light of your countenance |‿ and we | shall be | saved.

17 Let your power rest on the man at your | right | hand:
on that son of man‿ whom you | made so | strong • for your|self

18 And so we shall | not turn | back from you:
give us life and we will | call up|on your | name.

19 Restore us again O | Lord of hosts:
show us the light of your countenance|‿
and we | shall be | saved.

SECOND READING

A reading from the first Letter of Paul to the Corinthians 1.1-9

Paul, called to be an apostle of Christ Jesus by the will of God, and our brother Sosthenes, **2** To the church of God in Corinth, to those sanctified in Christ Jesus and called to be his holy people, together with all those everywhere who call on the name of our Lord Jesus Christ – their Lord and ours: **3** Grace and peace to you from God our Father and the Lord Jesus Christ. **4** I always thank my God for you because of his grace given you in Christ Jesus. **5** For in him you have been enriched in every way – with all kinds of speech and with all knowledge – **6** God thus confirming our testimony about Christ among you. **7** Therefore you do not lack any spiritual gift as you eagerly wait for our Lord Jesus Christ to be revealed. **8** He will also keep you firm to the end, so that you will be blameless on the day of our Lord Jesus Christ. **9** God is faithful, who has called you into fellowship with his Son, Jesus Christ our Lord.

Hear the Word of the Lord. **Thanks be to God.**

GOSPEL ACCLAMATION

All stand

Cantor
Alleluia, Alleluia, Alleluia!
Alleluia, Alleluia, Alleluia!

Take heed, watch, for you do not know when the time is coming.
Alleluia, Alleluia, Alleluia

The Lord be with you.
And also with you.

The Gospel of our Lord Jesus Christ according to **Mark 13.24-37**

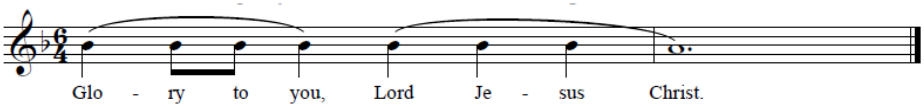

‘But in those days, following that distress, ‘ “the sun will be darkened, and
the moon will not give its light; [25] the stars will fall from the sky, and the
heavenly bodies will be shaken.” [26] ‘At that time people will see the Son of
Man coming in clouds with great power and glory. [27] And he will send his
angels and gather his elect from the four winds, from the ends of the earth
to the ends of the heavens. [28] ‘Now learn this lesson from the fig-tree: As
soon as its twigs get tender and its leaves come out, you know that
summer is near. [29] Even so, when you see these things happening, you
know that it is near, right at the door. [30] Truly I tell you, this generation will
certainly not pass away until all these things have happened. [31] Heaven
and earth will pass away, but my words will never pass away. [32] ‘But
about that day or hour no one knows, not even the angels in heaven, nor
the Son, but only the Father. [33] Be on guard! Be alert! You do not know
when that time will come. [34] It’s like a man going away: he leaves his
house and puts his servants in charge, each with their assigned task, and
tells the one at the door to keep watch. [35] ‘Therefore keep watch because
you do not know when the owner of the house will come back – whether
in the evening, or at midnight, or when the cock crows, or at dawn. [36] If he
comes suddenly, do not let him find you sleeping. [37] What I say to you, I
say to everyone: “Watch!”’

This is the Gospel of the Lord,

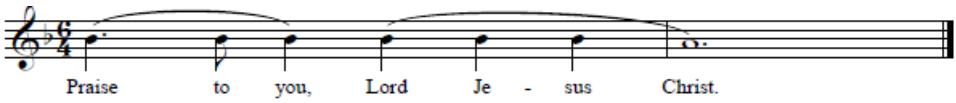

SERMON *Please be seated*

HYMN Tune: Cross of Jesus

Please stand

1 Come, thou long-expected Jesus,
Born to set thy people free,
From our fears and sins release us,
Let us find our rest in Thee.

2 Israel's strength and consolation,
Hope of all the earth thou art,
Dear desire of every nation,
Joy of every longing heart.

3 Born thy people to deliver,
Born a child and yet a king,
Born to reign in us for ever,
Now thy gracious kingdom bring.

4 By Thine own eternal Spirit,
Rule in all our hearts alone;
By thine all-sufficient merit
Raise us to thy glorious throne.

Charles Wesley, 1707 - 1788

THE NICENE CREED

Senior Server

Let us together affirm the faith of the Church:

We believe in one God, the Father,
the almighty, maker of heaven and earth,
of all that is, seen and unseen.
We believe in one Lord, Jesus Christ,
the only Son of God,
eternally begotten of the Father,
God from God, Light from Light,
true God from true God,
begotten, not made,
of one being with the Father;
through him all things were made.
For us and for our salvation he came down from heaven,
was incarnate of the Holy Spirit and the virgin Mary
and became truly human.
For our sake he was crucified under Pontius Pilate;
he suffered death and was buried.
On the third day he rose again in accordance
with the Scriptures;
he ascended into heaven
and is seated at the right hand of the Father.
He will come again in glory to judge the living
and the dead and his kingdom will have no end.
We believe in the Holy Spirit, the Lord, the giver of life
who proceeds from the Father and the Son, who with the
Father and the Son is worshipped and glorified, who has
spoken through the prophets.
We believe in one holy catholic and apostolic Church.
We acknowledge one baptism for the forgiveness of sins.
We look for the resurrection of the dead,
✠ and the life of the world to come. Amen.

THE PRAYERS OF THE PEOPLE

Senior Server
Let us pray for the world and for the Church.
All sit/kneel. Periods of silence may be briefly kept for personal prayer. Each petition ends with this response: Lord in your mercy, **hear our prayer.**
Accept our prayers through Jesus Christ our Lord, who taught us to pray,

Our Father in heaven,
hallowed be your Name,
your kingdom come,
your will be done
on earth as in heaven.
Give us today our daily bread.
Forgive us our sins
as we forgive those who sin against us.
Save us from the time of trial
and deliver us from evil.
For the kingdom, the power, and the glory are yours,
now and for ever. Amen

PREPARATION FOR HOLY COMMUNION

All stand

Celebrant
Hear the words of assurance for those who truly turn to Christ:
Jesus said: Come to me, all who labour and are heavy laden, and I will give you rest. Matthew 11.28

We do not presume
to come to your table, merciful Lord,
trusting in our own righteousness,
but in your manifold and great mercies.
We are not worthy
so much as to gather up the crumbs under your table.
But you are the same Lord
whose nature is always to have mercy.
Grant us, therefore gracious Lord,
so to eat the flesh of your dear Son Jesus Christ,
and to drink his blood,
that we may evermore dwell in him,
and he in us. Amen.

THE GREETING OF PEACE

Celebrant
We are the body of Christ.
His Spirit is with us.

The peace of the Lord be always with you.
And also with you.

All are invited to greet those immediately around them with the words, "Peace be with you" "And also with you".

OFFERTORY HYMN

Tune: Franconia

1 The advent of our God
With eager prayers we greet,
And singing haste upon the road
His glorious gift to meet.

2 The everlasting Son
Scorns not the Virgin's womb;
That we from bondage may be won
He bears a bondsman's doom.

3 On clouds of dazzling light,
As judge he comes again,
His scattered people to unite,
With him in heaven to reign.

4 Praise to the incarnate Son,
Who comes to set us free,
With Father and with Spirit One,
To all eternity. Amen.

Charles Coffin, 1676 - 1935

OFFERTORY PRAYER

Celebrant: Blessed are you, Lord, God of all creation.
Through your goodness we have these gifts to share.
Accept and use our offerings for your glory
and for the service of your kingdom.

Response: Blessed be God for ever.

THE GREAT THANKSGIVING

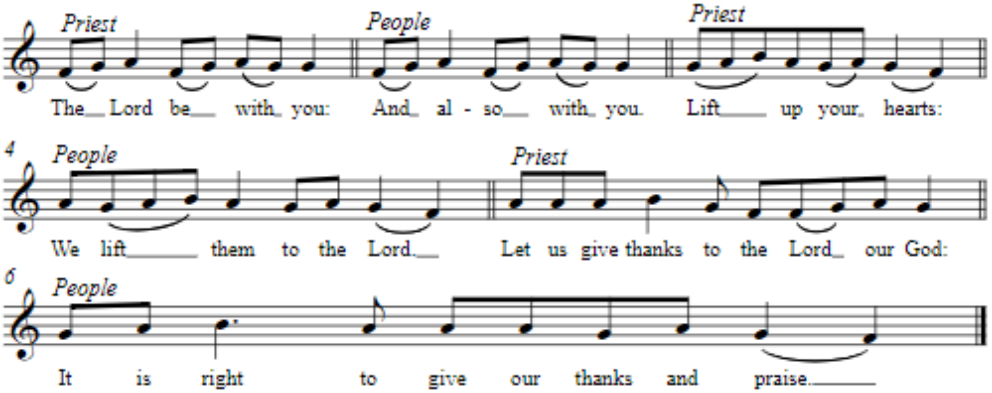

All glory and honour be yours always and everywhere, mighty Creator, ever living God.
We give you thanks and praise for your Son, our Saviour Jesus Christ, who by the power of your Spirit was born of Mary and lived as one of us.

By his death on the cross and rising to new life, he offered the one true sacrifice for sin and obtained an eternal deliverance for his people.
Therefore with angels and archangels and with all the company of heaven, we proclaim your great and glorious name, for ever praising you and singing:

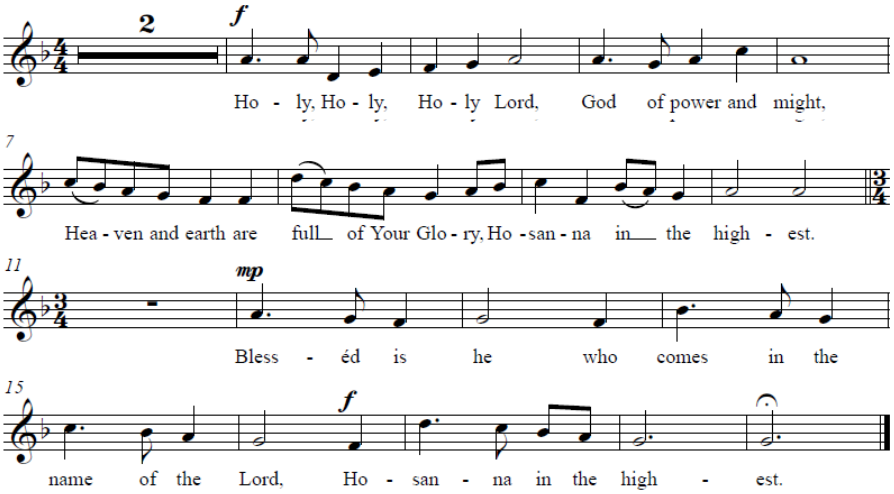

Merciful God, we thank you for these gifts of your creation, this bread and wine, and we pray that by your Word and Holy Spirit, we who eat and drink them may be partakers of Christ's body and blood.

On the night when he was betrayed Jesus took bread; and when he had given you thanks he broke it, and gave it to his disciples, saying, 'Take, eat. This is my body given for you. Do this in remembrance of me.'

After supper, he took the cup, and again giving you thanks he gave it to his disciples, saying, 'Drink from this, all of you. This is my blood of the new covenant shed for you and for many for the forgiveness of sins. Do this, as often as you drink it, in remembrance of me.'

Therefore we do as our Saviour has commanded: proclaiming his offering of himself made once for all upon the cross, his mighty resurrection and glorious ascension, and looking for his coming again, we celebrate, with this bread and this cup, his one perfect and sufficient sacrifice for the sins of the whole world.

Cantor
Let us proclaim the mystery of faith,

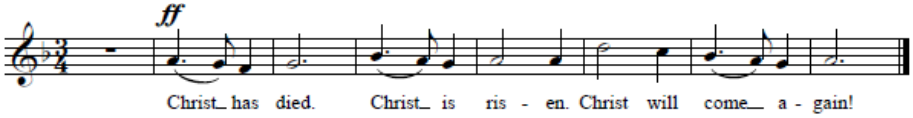

Renew us by your Holy Spirit, unite us in the body of your Son, and bring with us all your people into the joy of your eternal kingdom; through Jesus Christ our Lord, with whom, and in whom, in the fellowship of the Holy Spirit, we worship you, Father, in songs of never-ending praise:

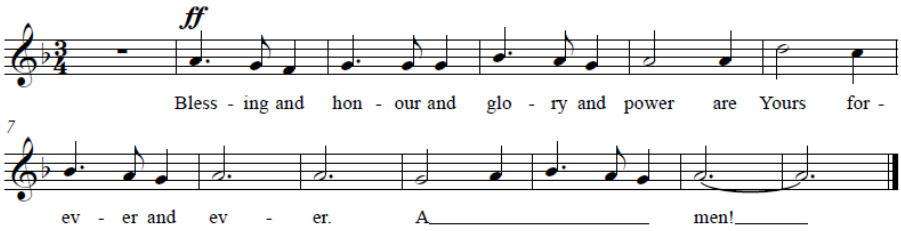

THE BREAKING OF THE BREAD AND THE COMMUNION

We break this bread to share in the body of Christ.
We who are many are one body,
for we all share in the one bread.

AGNUS DEI

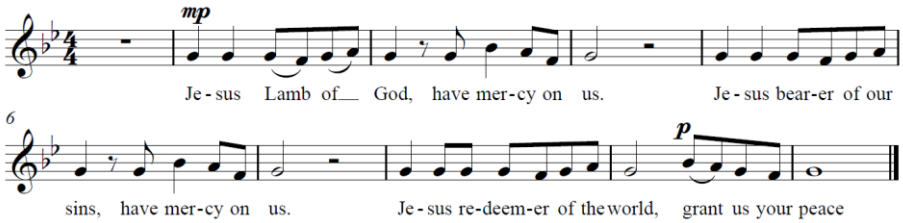

INVITATION

The gifts of God for the people of God.
Come, let us take this holy sacrament of the body and blood of Christ in remembrance that he died for us, and feed on him in our hearts by faith with thanksgiving.

All baptised Christians who love and serve the Lord Jesus are welcome to join in the sharing of Holy Communion. If you are not yet ready to receive Communion, we encourage you to come forward for a prayer of blessing. Please indicate your desire for a blessing by holding your hands behind your back.

Alcoholic wine is available in the Common Cup, and both alcoholic and non-alcoholic wine are available in individual cups. If you prefer an individual cup, please take one on your way to the Communion Rail. After receiving communion, the congregation sits or kneels. Silence for prayerful reflection may be kept.

SENTENCE

"But about that day or hour no one knows, not even the angels in heaven, nor the Son, but only the Father. **33** Be on guard! Be alert! You do not know when that time will come. Mark 13:32 - 33

PRAYER AFTER COMMUNION

All stand

Let us pray.
Gracious God, we thank you that in this sacrament you assure us of your goodness and love. Accept our sacrifice of praise and thanksgiving and help us grow in love and obedience that we may serve you in the world and finally be brought to that table where all your saints feast with you for ever.

Father, we offer ourselves to you as a living sacrifice through Jesus Christ our Lord. Send us out in the power of your Spirit to live and work to your praise and glory. Amen.

NOTICES

Please be seated
Completing the National Church Life Survey
Church code: ANS20101
Paper copies of the survey will be handed out or you can complete the survey on your phone online at: Attendersurvey.ncls.org.au

GOD'S BLESSING

Please stand
The God of peace, who brought again from the dead our Lord Jesus, the great shepherd of the sheep, through the blood of the everlasting covenant, make you perfect in every good work to do his will, working in you what is pleasing in his sight; and the blessing of God almighty, the Father, the Son, and the Holy Spirit, be among you and remain with you always. **Amen.**

DISMISSAL

Senior Server

Go in peace to love and serve the Lord: **In the name of Christ. Amen.**

RECESSIONAL HYMN

Tune: Helmsley

1 Lo! he comes with clouds descending,
Once for favoured sinners slain;
Thousand thousand saints attending
Swell the triumph of his train:
Alleluya!
God appears, on earth to reign.

2 Every eye shall now behold him
Robed in dreadful majesty;
Those who set at nought and sold him,
Pierced and nailed him to the tree,
Deeply wailing
Shall the true Messiah see.

3 Those dear tokens of his passion
Still his dazzling body bears,
Cause of endless exultation
To his ransomed worshippers:
With what rapture
Gaze we on those glorious scars!

4 Yea, Amen! let all adore thee,
High on thine eternal throne;
Saviour, take the power and glory:
Claim the kingdom for thine own:
O come quickly!
Alleluya! Come, Lord, come!

Charles Wesley, 1707-1788

ORGAN POSTLUDE

The sanctuary party leaves and the congregation sits. As a courtesy to those who remain in the church to listen to the organ postlude in its entirety, you are encouraged to enjoy conversation and fellowship outside the building.

OFFERTORY

On the table at the entrance to the church building there is a basket for financial gifts, and also an electronic card reader to accept donations by credit or debit card.

PARISH BULLETIN
WEEKLY PRAYER POINTS

FOR GOD'S KINGDOM
Lord our God, giver of all grace, have mercy on your Church throughout the world. Renew its life; restore its unity; sanctify its worship; empower its witness; and make it a fit instrument for the furtherance of Christ's kingdom among all people, to the glory of his great name. Amen.

THE ANGLICAN COMMUNION
We pray for the Anglican Communion, Sarah Mullally, Archbishop of Canterbury, Mark Short, Primate of Australia, Kanishka our Archbishop and Bishop Chris and Hong Kong Sheng Kung Hui.

PRAYERS FOR THE PARISH AND LOCAL CHURCHES
For our Rector Rev. Andy Bleach. We also pray for the clergy, Rev. S. J. Park and the parishioners at Scots Kirk, Mosman.

PRAY FOR MINISTRY AND COMMUNITY PARTNERS
Taldumande Youth Services

PRAYERS FOR THE COMMUNITY
Schools and places of learning, teachers and educators, administrators, students.

PRAYERS FOR THE WORLD
International, National, and local charities and organisations that seek to alleviate suffering among the world's poorest, most needy, or most vulnerable.

OUR PARISHIONERS
Enzo, Allesso, Aurelia Macciavelli & family, Margaret MacNabb, Marion Mansell, Jim McCallum and Ross & Yoshiko McCallum.

THOSE WHO HAVE ASKED FOR ONGOING PRAYER

Russ McLean, Bobbie Deal, Val, Margie & Rein, Lynette, Sharon, Kate, Pamela, Audrey and Jim McCallum.

THOSE IN RESIDENTIAL CARE - Fr Robert Alexander, Judy Chapman, Kathy Moss, Patricia Reuben, Gill Stemp and those who attend our monthly services at Bougainvillea, Neutral Bay and BUPA Mosman.

FAITHFUL DEPARTED

We praise God for his faithful servants in every age. We pray that we, with all who have died in the faith of Christ, may be brought to a joyful resurrection and the fulfilment of God's eternal kingdom.
Today we remember those whose anniversary occurs at this time and the recently deceased.

WHAT'S ON THIS WEEK

December 2026

Today	5pm	Redlands Carol Service – all welcome
Tues 1 Dec	10am	Eucharist & morning tea
	10am	Bible Study – meets at Fresh Cafe
Wed 2 Dec	10am	Men's Bible Study – Rectory
	7:30pm	Bible Study at a home in Cremorne
Saturday 5 Dec	2pm – 4pm	Crafters Christmas Stall – DA Room

PARISH LUNCH ON THE TERRACE



Thanks to all who were able to come last Sunday to support Anglicare. $700.00 was raised and has been sent to Anglicare. A great result.
Edwina Waddy

REDLANDS CAROL SERVICE – TODAY

All are welcome to attend the Community Christmas service with Redlands and St Peter's to be held at the church at 5pm.
BBQ & Light Refreshments to follow.

2027 OFFERTORY BOXES

Today, Advent Sunday, is the first Sunday in the Church's year; and the 2027 Offertory boxes are available for collection on the table at the entrance to the church. You are welcome to choose any box.

CHRISTMAS PRODUCE STALL - Sunday 13 December



Donations warmly received - please advise Parish Office if you need goods collected. There are new-style trays for goods available in the David Armstrong Room, because the former polystyrene ones are now not available.
Thank you for your support.

YEAR TO DATE OFFERINGS AS AT 31 OCTOBER 2026

Actual YTD	Budget YTD	Variation YTD
$90,885	$105,840	($14,955)

Offertories slipped further under budget in October
In the year to end October, offertories were $14,955 below budget and $15,535 below the amount raised in the first ten months of last year.
A parishioner recently asked me whether we should be worried about the downward trend in offertories. I said to her, and its worthwhile repeating, that we should be concerned. But at this stage not alarmed. Bank deposits and other investments stood at the sizeable sum of $352k at the end of October. So the Church is able ride out deficits and meet its bills in the immediate years ahead.
At the same time, it is a fact that costs are rising and our regular income is not keeping up. And, clearly, this can't go on indefinitely.
The Wardens and Parish Council are alive to the issue and have decided to put any significant discretionary capital expenditure on hold until specific funds, e.g., patronal giving or government grants, are sufficient to cover the expenditure in question. Of course, growing the congregation and offerings is the required and lasting solution.
Please always feel free to ask me if you have any questions on the Church's finances.
Peter Smith, Treasurer

NEXT WEEKEND – A FUN WEEKEND 5TH & 6TH DECEMBER

Crafters Christmas Stall and mince pie & Christmas fun.



Saturday 5th December – in the DA Room Crafters Christmas Stall from 2pm – 4pm. A chance to buy a choice of Christmas gifts reasonably priced. Afternoon tea offered free of charge.

Sunday 6th December – in the DA Room after church Crafters Christmas Stall. This will be followed at 2pm with mince pies and Christmas celebrations at the rectory. All welcome.

All proceeds from the stall will go to this year's ABM mission.



Crafters Christmas Fair

Saturday 5 December | 2pm – 4pm
&
Sunday 6 December | 10:30am

For Sale:

A variety of Christmas decorations and gifts.

Refreshments will be available.
Everyone welcome.

Thank you for supporting the Crafters' Christmas Fair
All proceeds will go to this year's ABM Mission

Parish Calendar
November / December 2026



November		
Sunday 29 November	Today 5pm	Redlands Community Christmas Service – All welcome
December		
Saturday 5 December	2pm – 4pm	Crafters Christmas Fair
Sunday 6 December	10:30am	Crafters Christmas Fair
	2pm	Mince Pies & Christmas Fun
Friday 11 December	7pm	9 Lessons and Carols
Sunday 13 December	10:30am	Christmas Produce Sale
Wednesday 24 December – Christmas Eve	5:30pm	All Ages Service
	11pm	Solemn Eucharist
Thursday 25 December – Christmas Day	9am	Christmas Day Service

SUNDAY ROSTERS

	This Week 29 November 1st Sunday of Advent	**Next Week 6 December 2nd Sunday of Advent**
First Reading	Isaiah 64.1-9	Isaiah 40.1-11
Psalm	Psalm 80.1-7; 80.17-19	Psalm 85.1-2; 85.8-13
Second Reading	1 Corinthians 1.1-9	2 Peter 3.8-15a
Gospel	Mark 13.24-37	Mark 1.1-8
Preacher	Rev Andy Bleach	Rev Andy Bleach
Celebrant	Rev Andy Bleach	Rev Andy Bleach
Senior Server	Laura Mock	Roy Bartlett
Crucifer	Helen Matheson	Margaret MacNabb
Thurifer		
Acolyte		
Welcomer	Margo Watson	Lizzie St Quintin
Sideperson	Peter Watson	Graham St Quintin
Readers	Gordon Heathcote Margo Watson	Thos Hodgson Anna Reed – Stephenson
Intercessor	Peter Watson	Ruth Cohen
Chalice	Alison Peterson	Cheryl Dunn
Livestream	Taylor Mock	Taylor Mock
Morning tea	Lizzie St Quintin Graham St Quintin	Anna Reed – Stephenson Lorrie Brown
Sacristy Linen	Alison Peterson	Cheryl Dunn